

Core pin, with extracting thread
 Noyo
 Rdzeń z gwintem wewnętrzym
 Postiço redondo
 Noyaux

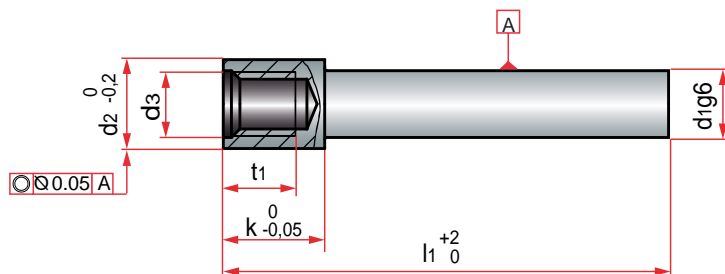

Mat. : 1.2344. Hardness: 45 ± 2 HRC.

| d2 | d3 | t1 | k | d1 | l1 | REF. |
|----|-----|----|----|------|-------------------|---------------------|
| 9 | M6 | 9 | 14 | 5 | 160 | BR49/ 5,00 x 160 |
| | | | | | 200 | BR49/ 5,00 x 200 |
| | | | | 5,5 | 160 | BR49/ 5,50 x 160 |
| | | | | | 250 | BR49/ 5,50 x 250 |
| 10 | M6 | 9 | 14 | 6 | 100 | BR49/ 6,00 x 100 |
| | | | | | 160 | BR49/ 6,00 x 160 |
| | | | | | 200 | BR49/ 6,00 x 200 |
| | | | | 250 | BR49/ 6,00 x 250 | |
| | | | | | 6,5 | 200 |
| | | | | 250 | | BR49/ 6,50 x 250 |
| | | | | 7 | 160 | BR49/ 7,00 x 160 M6 |
| | | | | | 250 | BR49/ 7,00 x 250 M6 |
| 13 | M8 | 10 | 16 | 7 | 160 | BR49/ 7,00 x 160 |
| | | | | | 250 | BR49/ 7,00 x 250 |
| | | | | 7,5 | 250 | BR49/ 7,50 x 250 |
| | | | | 8 | 250 | BR49/ 8,00 x 250 |
| | | | | 8,5 | 200 | BR49/ 8,50 x 200 |
| 15 | M10 | 12 | 18 | 10 | 160 | BR49/ 10,00 x 160 |
| | | | | | 200 | BR49/ 10,00 x 200 |
| | | | | | 250 | BR49/ 10,00 x 250 |
| | | | | 10,2 | BR49/ 10,20 x 250 | |
| | | | | | 10,5 | 160 |
| | | | | 200 | | BR49/ 10,50 x 200 |
| | | | | 250 | BR49/ 10,50 x 250 | |
| 18 | M12 | 14 | 22 | 11 | BR49/ 11,00 x 250 | |
| | | | | | 200 | BR49/ 11,50 x 200 |
| | | | | 12 | BR49/ 12,00 x 200 | |
| | | | | | 12,5 | BR49/ 12,50 x 200 |